The Lehigh Wrestling Club

Welcome to the Lehigh Wrestling Club. While the last 18 months have been challenging, we are looking forward to the return of Lehigh Wrestling and the activities and fan support through the Lehigh Wrestling Club. The wrestlers and staff have been working hard and look forward to returning to competition. We ask that you continue to support the Lehigh wrestling program and the Lehigh Wrestling Club. Please join us again as a member of the Lehigh Wrestling Club by completing and returning the form on page 4 of this brochure or sign up on line at www.lehighwrestlingclub.com.

Our Mission and Membership. The mission of the Lehigh Wrestling Club is to support and promote the wrestling program at Lehigh by providing services, publications, social events and a website to enhance our members' enjoyment and support of the wrestling program. We are one of the largest and most active wrestling clubs in the nation.

MEMBERSHIP BENEFITS

We are trying to increase the value of the Lehigh Wrestling Club to our members by hosting club events and trips to different dual meets and tournaments, increased communications about club news and events, unique club events such as the Coach's Lunchtime Talks, and reserved blocks of rooms at tournaments including the EIWA Championships and NCAA Nationals. Club trips are planned for specific away dual meets including matches at Army and Arizona State University.

CLUB EVENTS that we are planning include two dinner events over the course of the season. One dinner will be on January 15 after the Navy match at Lehigh. The second dinner is still being scheduled. We will have a bus trip to the Army match being held on February 6 at Army and plan to travel to Army on February 5 and return to Lehigh on February 6. We will have a golf outing and reception with the Lehigh Club of Arizona when Lehigh wrestles Arizona State University on February 19, and we will have a block of rooms for club members who travel to the EIWA championship at Cornell March 4 – 6 and Nationals in Detroit March 17-20. Details for these events will appear on the club website www.lehighwrestling.com.

Coach's Lunchtime Talks will be held November 17, January 5, January 12, February 2, and February 9 – the Wednesday before home dual meets the following weekend. Location will be posted on the club website.

The Mat Wrap is a member's only publication profiling the current team and coaches as well as over 100 years of Lehigh Wrestling.

Members-only Discounts at The Bagel Basket, Braveheart Highland Pub, Campus Pizza, The Goosey Gander, Lehigh Pizza, Molly's Irish Grille, Roasted, The Steel Club, and the Lehigh University Bookstore. Refer to your membership card for details on discounts at each sponsor.

THE LEHIGH WRESTLING TRADITION

The Lehigh wrestling program is one of the oldest and most recognized collegiate wrestling programs, and the most accomplished among private institutions. As of 2020, Lehigh ranks sixth with 28 NCAA champions and eighth with 158 All-Americans. Lehigh has also been a dominant force in Eastern wrestling.

MEMBERSHIP RENEWAL LETTER

Coach Santoro

After a COVID shortened 2020-2021 season, our wrestlers and all of my staff are working hard to prepare for the 2021 -2022 season.

We are fortunate to have an outstanding support system including the President's Office, the Athletic Department and our alumni, fans, and community. This fan base combined with our rich history makes Lehigh one of the best places in the country for wrestling, producing leaders and champions on the mat, in the classroom, and in their personal lives.

I am writing to :

1. Thank you for your previous support of Lehigh wrestling through your membership in the club.

2. Ask that you renew your membership for the upcoming 2021-2022 season.

3. Consider an additional tax-deductible contribution to the Athletics Partnership Wrestling Restricted Fund to help our coaching staff maintain our program at the highest level of NCAA competition. Contributions are needed to supplement University funding for recruiting and additional staff resources and to support both our wrestlers during the off-season, including at free-style events, and our coaching and medical staff.

You can review the updated 2021-2022 tentative schedule for the Lehigh Wrestling matches and club events at www.LehighWrestling.com. You can also follow us on Facebook at Lehigh Wrestling's official page and on Twitter @LehighWrestling.
To renew your membership or become a new member, please go to www.LehighWrestling.com or complete the form on the back of this page and send it to the address shown, with your check payable to Lehigh University and earmarked "Lehigh Wrestling Club" on the memo line. With your support, we will be able to sustain our continued success for which we are very grateful.

Pat Santoro
Executive Director, Lehigh Wrestling Club

2020-21 LEHIGH WRESTLING CLUB MEMBERSHIP APPLICATION / RENEWAL

Primary Member Name: _____

List Spouse/Other Family Members: _____

_____; _____; _____; _____

Street: _____

City: _____

State: _____ Zip: _____

Telephone: _____

E-mail Address _____

Please check if you do not have access to email

CLUB MEMBERSHIP

❑ Lehigh Student (free) ❑ Dues – Individual ($35.00)

recommended → ❑ Dues – Family ($45.00) *(includes ALL Household Members)*

Tax Deductible Donation to Athletics Partnership
Wrestling Restricted ($ above dues)

❑$25.00 ❑$50.00

❑$100.00 ❑$200.00

❑$500.00 ❑Other _____

Does your company match funds? ❑Yes ❑No

Total enclosed (dues and donation): $ _____

Payment may be made by check payable to Lehigh University and mailed to Lehigh Wrestling Club, c/o 1019 Stone Stack Drive, Bethlehem, PA 18015
OR
online at http://www.lehigh wrestling.com by credit card

Join The Lehigh Wrestling Club

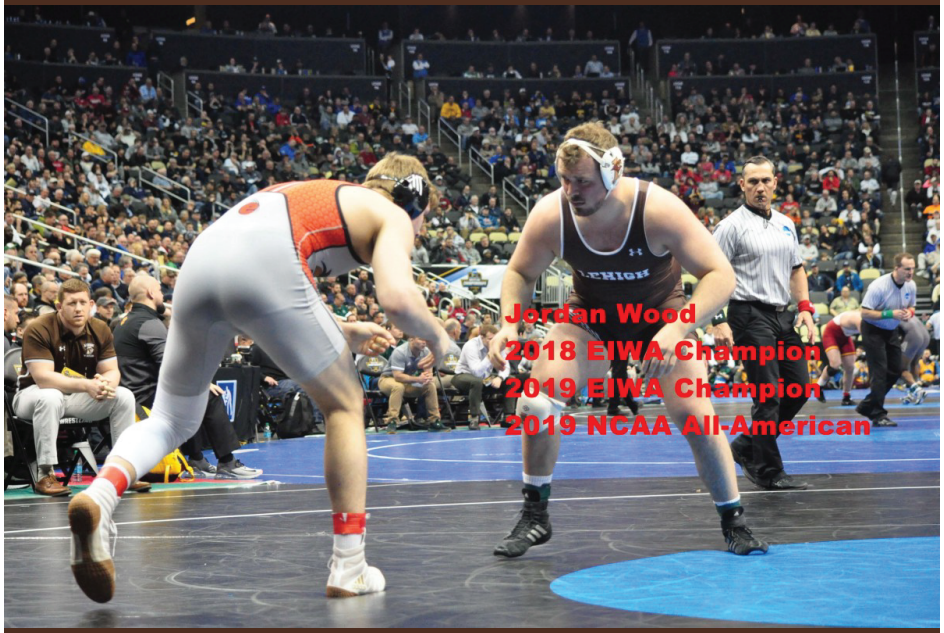

2021-2022 Wrestling Season

www.LehighWrestling.com